

WEST ELEVATION

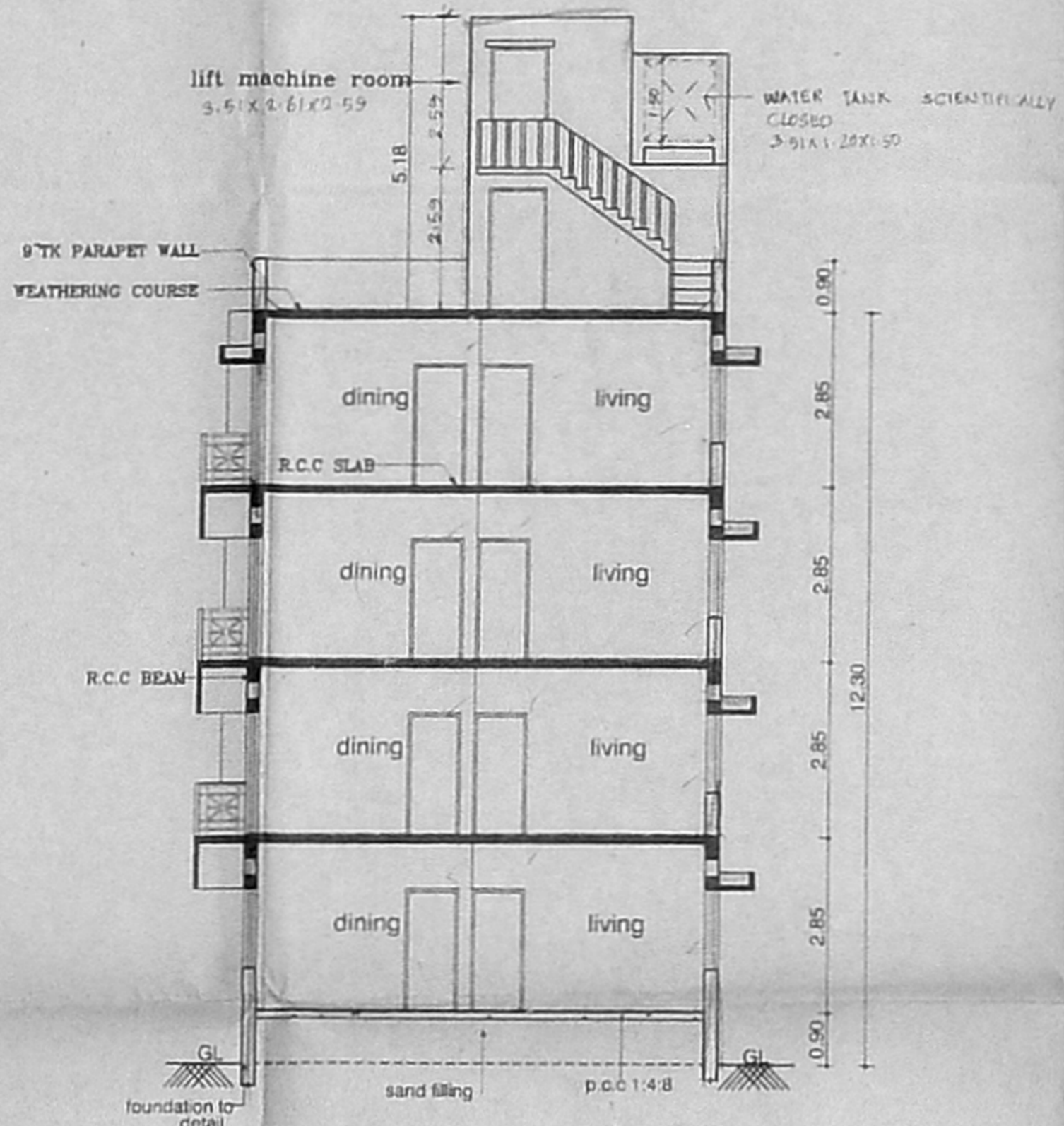

SECTION ON 'AA'

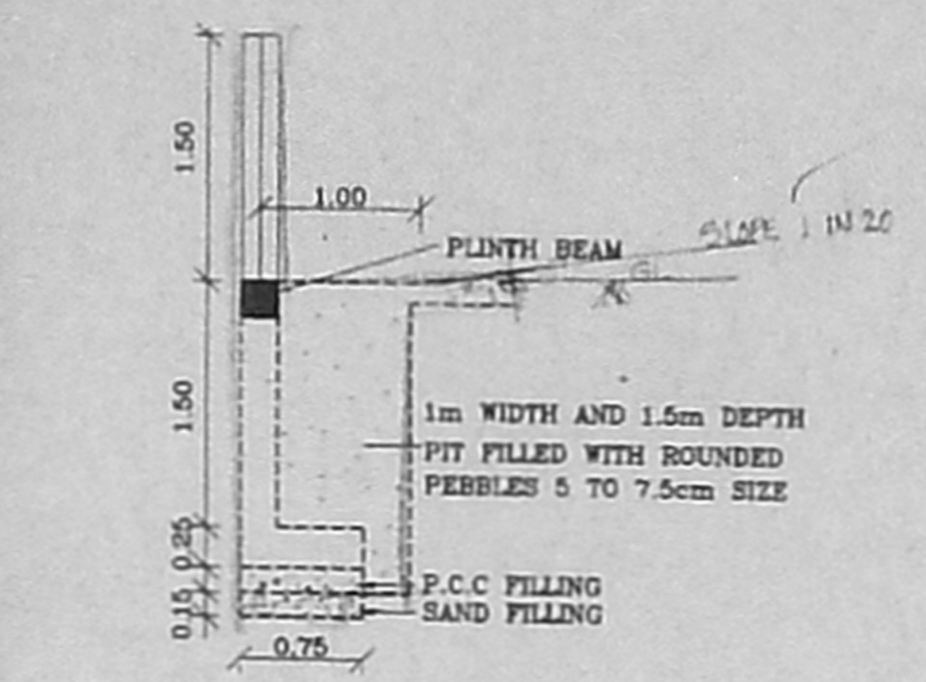

COMPOUND WALL DETAIL (SCALE 1:50)

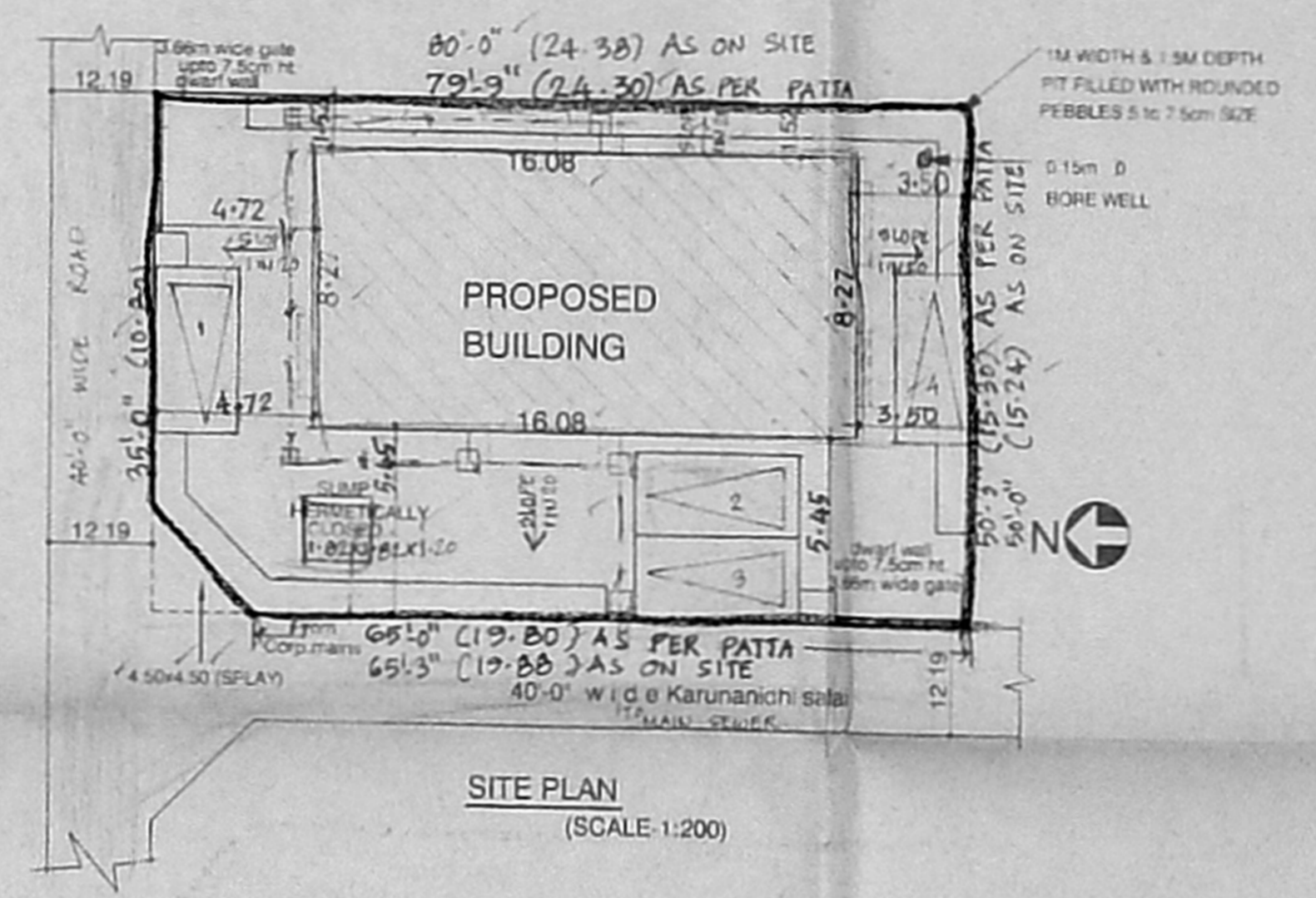

SITE PLAN (SCALE 1:200)

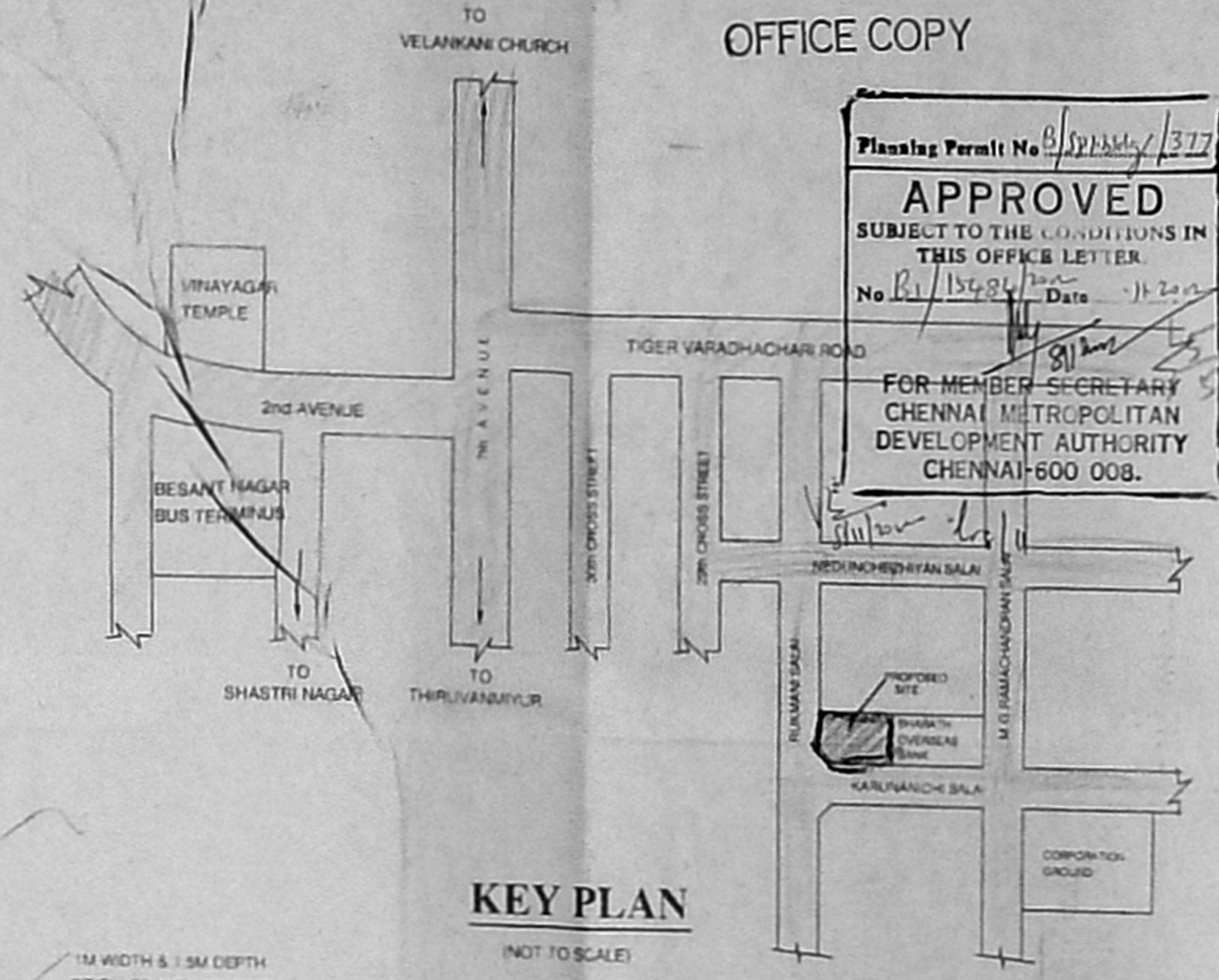

KEY PLAN (NOT TO SCALE)

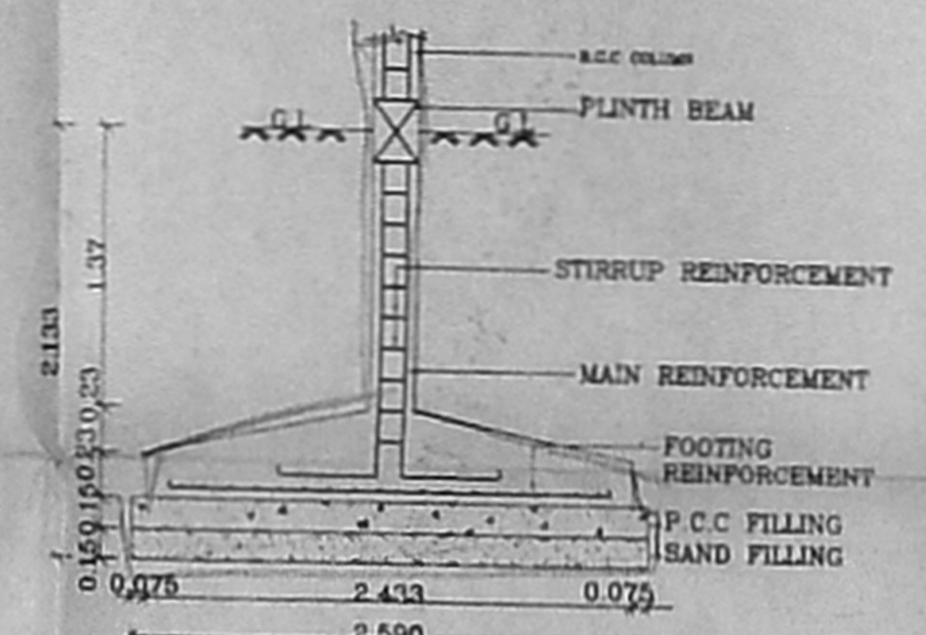

FOUNDATION DETAIL (SCALE 1:50)

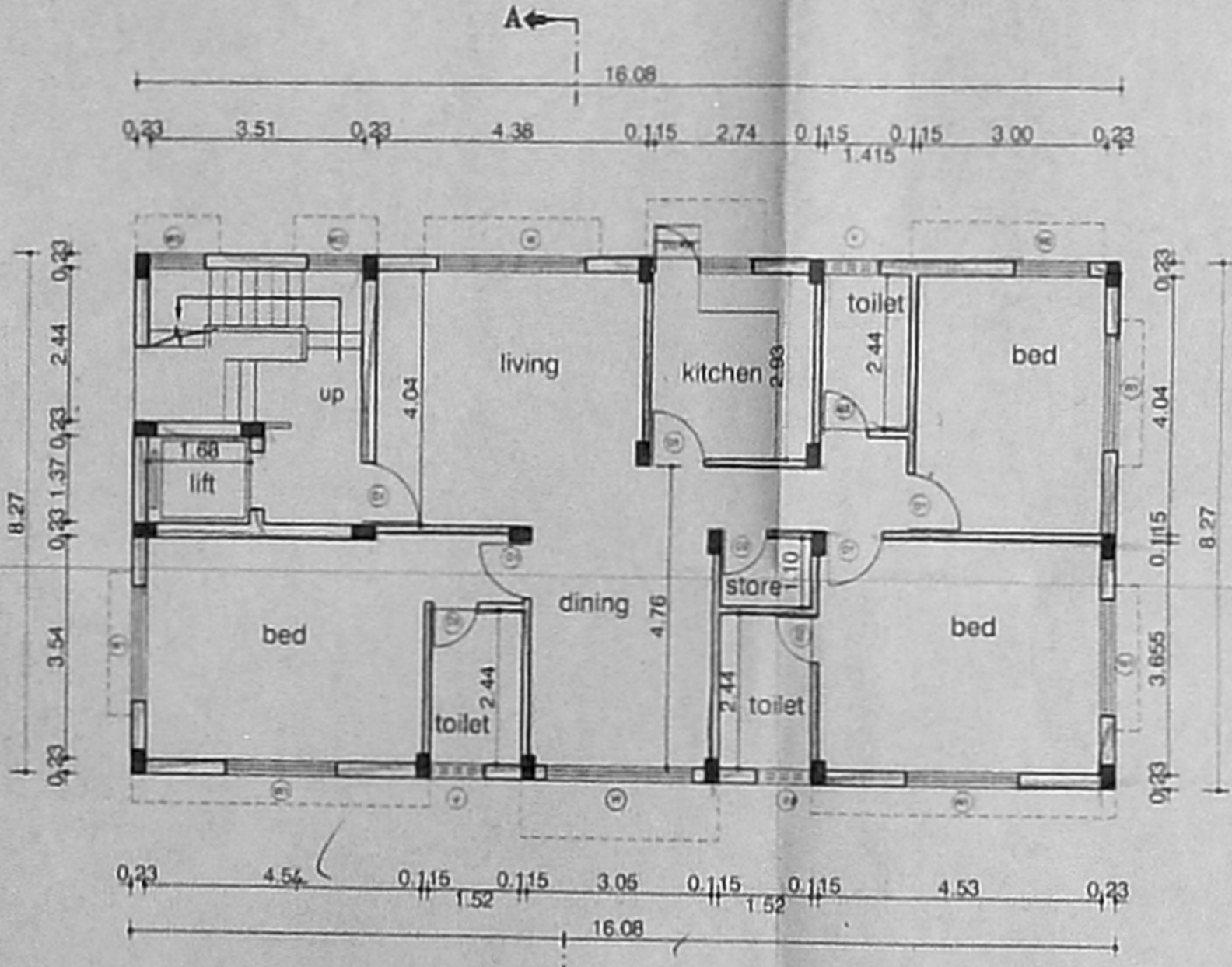

GROUND FLOOR PLAN

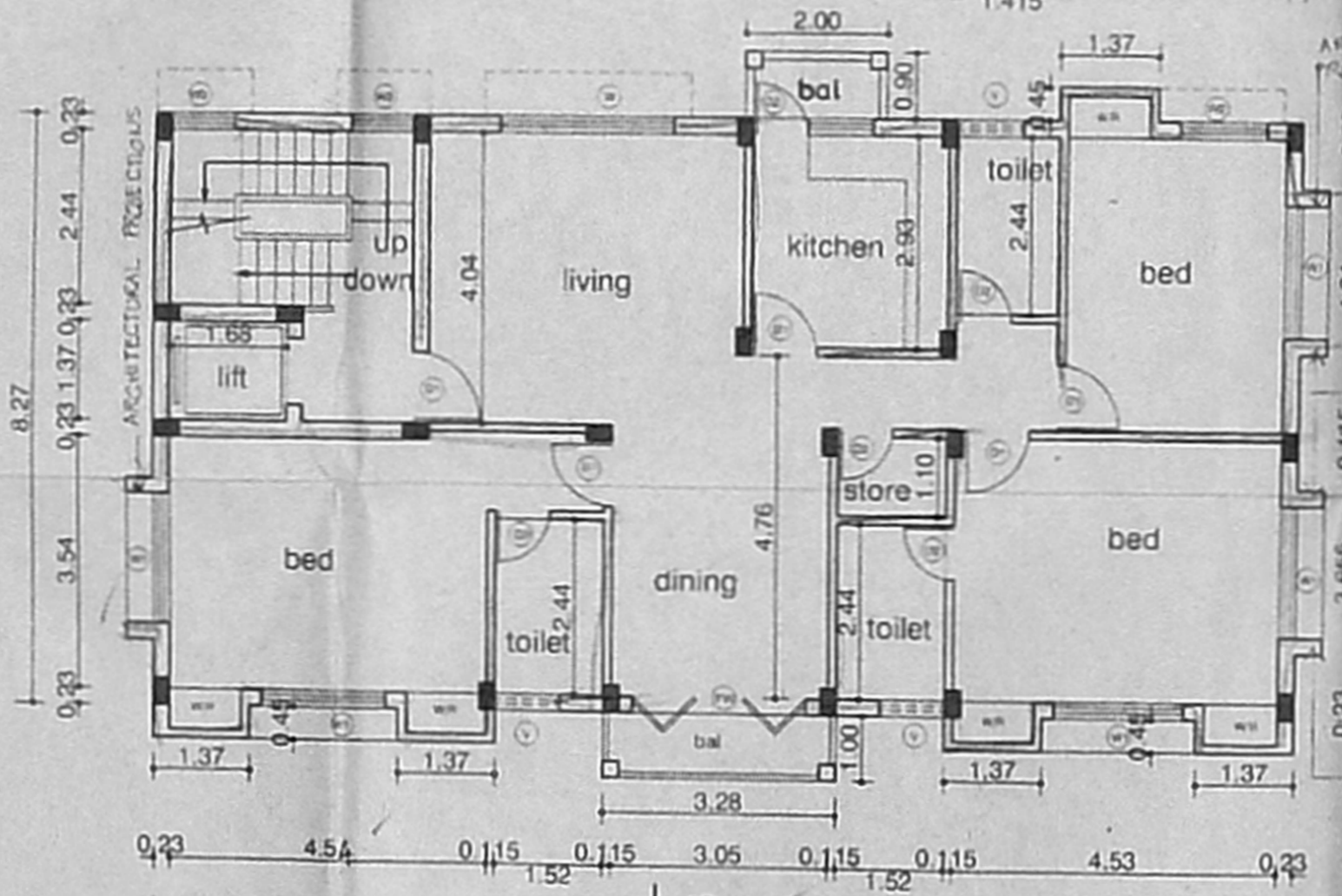

TYPICAL FLOOR PLAN (I, II, III)

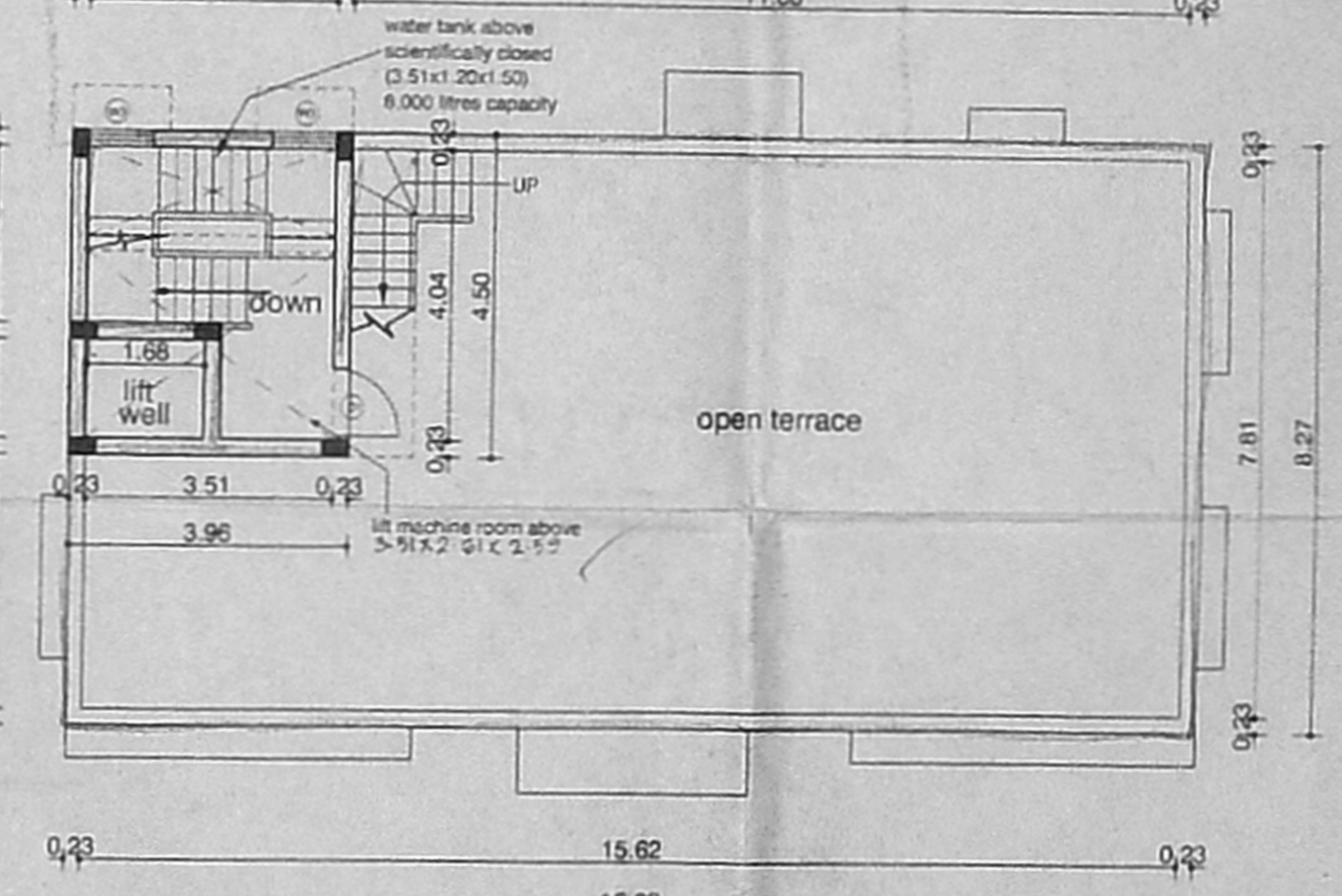

TERRACE FLOOR PLAN

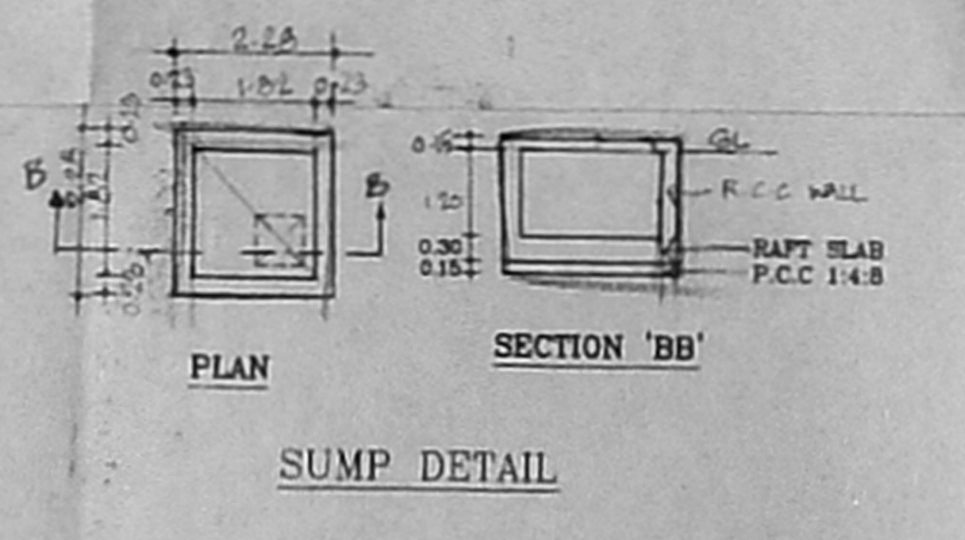

SUMP DETAIL

Office COPY
 Planning Permit No. 8/SP/11/377/2012
APPROVED
 SUBJECT TO THE CONDITIONS IN THIS OFFICE LETTER.
 No. P/15/2012 Date: 11/20/12
 FOR MEMBER SECRETARY
 CHENNAI METROPOLITAN
 DEVELOPMENT AUTHORITY
 CHENNAI-600 008.

SCHEDULE OF JOINERY

TYPE	DESCRIPTION	SIZE
D	CMDBA (B) / No. 101x210	
D1	C. NO. DOOR 151/15484	1.80x2.10
D2	Asst. DOOR	0.75x2.10
W1	WINDOW	1.80x1.50
W2	Scrubby WINDOW	1.22x1.50
W3	P. A. WINDOW	0.90x1.50
KW	WINDOW	1.22x1.50
FW	WELCH WINDOW	2.41x1.50
V	A.P. VENTILATOR	0.75x0.75

- SPECIFICATIONS :-
- R.C.C FOOTING & COLUMN IN CONCRETE 1:2:4
 - SUPER STRUCTURE 'BRICKWORK' SET IN cm 1:5
 - R.C.C 1:2:4 FOR LINTELS, BEAMS & SLABS
 - P.C.C 1:4:8 FOR FLOOR LEVELLING COURSE
 - P.C.C 1:5:10 IN BASEMENT FOR FOUNDATION
 - JOINERY WITH T.W FLUSH DOORS & T.W GLAZED WINDOWS & VENTILATORS
 - 3 COATS OF CEMENT PAINT TO INSIDE & OUT SIDE WALLS
 - 2 COATS OF ENAMEL PAINTS OVER ONE COAT OF PRIMER FOR JOINERY, GRILLEWORK, ETC
 - WEATHERING COURSE OVER ROOF SLAB 3" THICK WITH BRICK JELLY LIME CONCRETE AND ONE LAYER OF PRESSED TILES ON TOP

AREA STATEMENTS

STATEMENTS	SQ.M
PLOT AREA	371.00
GROUND FLOOR AREA	132.98
FIRST FLOOR AREA	141.14
SECOND FLOOR AREA	141.14
THIRD FLOOR AREA	141.14
TOTAL AREA	556.40

F.S.I. - 1.50
 PLOT COVERAGE - 36.04%

PROPOSED RESIDENTIAL FLATS AT NO:1/1, KARUNANIDHI SALAI, KALAKSHETRA COLONY, CHENNAI-600090 COMPRISED IN T.S.NO:27, BLOCK NO:49 OF THIRUVANMIYUR VILLAGE IN CHENNAI CORPORATION DIV NO:155.

SCALE 1:100 DATE 15-04-2002
 JOB NO 822 DRAWN: srt

COLOUR INDEX
 PROPOSED ROAD
 BOUNDARY
 SEWER LINE

ARCHITECT
 R.SATHYANARAYANA, barch. eia
 OWNER'S SIGNATURE

ARCHITECT
 R.SATHYANARAYANA, barch. eia
 R. A. NO: 07,
 U-12, ANNA NAGAR,
 MADRAS-600 040